

# Duo for Flute and Piano

## I

AARON COPLAND

Flowing (♩ = 84)

FLUTE

*p* freely, recitative style

PIANO

Much slower (♩ = 56)

1  
*mf* (don't hurry) *mp*  
*mf* *p* *mf* *p*  
Red. \*

resume Tempo I

Red. \*

2 Much faster (always flowing) with delicacy  
(♩ = 60)

*mp*

3

*mf* *mp*  
Red. \* Red. \* Red. \* Red. \*

4

Red. \* Red. \* Red. \* Red. \*

5

Red. \* Red.

relax the tempo somewhat

\* Red. \* Red.

6 (♩ = 96)

\* Red. \* Red. \*

8

Red. \* Red. \* Red. \*

*p*

*p*

7

*f marc.*

*ff vigorous*

*f marc.*

*ff vigorous*

(non legato)

8

relax the tempo. (♩ = 84)

*meno f*

*f with charm*

*ff*

*mf with charm*

12

13 (♩ = 84)

14

Much slower (♩ = 56)

*mf* (don't hurry) *mp*

*mf* *p* *mf*

Red. \* Red. \*

resume Tempo I

*p*

15

relax the tempo

*p simply*

*p simply*

*p*

*mf* *poco sf* *f (sf)* *f (sf)*

*(poco sf)* *f (sf)* *f (sf)*

## II

Poetic, somewhat mournful (♩ = circa 96)

*p* freely expressive

*p* (r.h. to the fore, bell-like)

Ped. on each l.h. chord

*simile*

*mp*

*(b)*

warmer tone

*p*

2 (♩ = 108)

*mp* *espress.* *mf*

*p* *mp* *mf*

*Red.* \* (*mark the bass line*) \* *Red.* \* *Red. sim.*

pressing forward some-

*cresc.* *cresc.*

(h)

what - - - holding back - - - a tempo

*f* *ff* *f*

*Red.* \*

3 (♩ = 96)

*mp* *p*

*cant., espress. (r.h. to the fore)* *p non vibrato*

mp (*espress.*)

4

5 moving to . . . ♩ = 69

(with emphasis) *f* (*with emphasis*)

*mf* *mf* *f* *mf* *f* *ff*

6

*simile*

*(ff) intensivo e marc.*

*ff*

*(ff) intensivo e marc.*

*Red.* \* *Red.*

*gradually diminish intensity and dynamic*

*gradually diminish intensity and dynamic*

\* *Red.* \* *Red.* \* *Red.* \* *Red.* \* *Red.* \*

*level to.* . . . . . *p*

*level to.* . . . . . *p*

*Red.* \* *Red.* \*

7

*warm tone*

*mf espress.*

*mp*

*(♩ = 60)*

*poco rit.* . . .

*Red.* \* *Red.* \* *Red.* \* *Red.* \* *Red.* \*

(as at first)

♩ = 96

(as at first)

*Ped. on each l.h. chord*

8

*warmer tone*

*(thin tone)*

*Ped.*

\* *Ped.*

\* *Ped.*

\* *senza Ped.*

*poco sf* > *p*

*poco sf* > *p*

*(p)*  
*Ped.*

*attacca*

## III

Lively, with bounce (♩ = 138)

*molto sf (sempre)*

*(press down silently)*  
 . . . (ped.) . . . \*

1

2 (♩ = 126)

*mf (don't hurry)*

*mf (don't hurry)*

*f*

Red. Red. Red. Red. Red. Red. Red. Red. Red.

3 a tempo (♩ = 138)

*mp*

*mf*

*f*

Red. sim.

4

*mp (lightly, dryly)*

*sf mp lightly, dryly*

*mf* *piu f* *f marc.*

*mf non legato* *piu f* *f*

(♩ = 126)

(exaggerate the accented notes)

*stacc. e marc.*

(exaggerate the accented notes)

7

8

9

*f(marc. sempre)*

10

11

*non legato*

*sim.*

(♩ = 138)

12

*ff*

13 (♩ = 126) as before

a tempo (♩ = 138)

14

ff  
(legato)  
f (non legato)

Red. \*

15

f

Red. \*

f

Red. \*

16

marc. e stacc. ff

Red. \*

*non legato* *mf* *stacc.* *f* *mf* **17** *sim.*

Red. \*

**18** *cresc.* *ff* (*don't hurry*) *sfz* *sf*

Broaden tempo somewhat *sf* *ff marc.* *sfz*

To the memory of William Kincaid

# Duo for Flute and Piano

FLUTE

I

AARON COPLAND

Flowing (♩ = 84)

*p* freely, recitative style

rit. . . . . much slower (♩ = 56)

resume Tempo I

Much faster (always flowing) with delicacy

2 (♩ = 60)

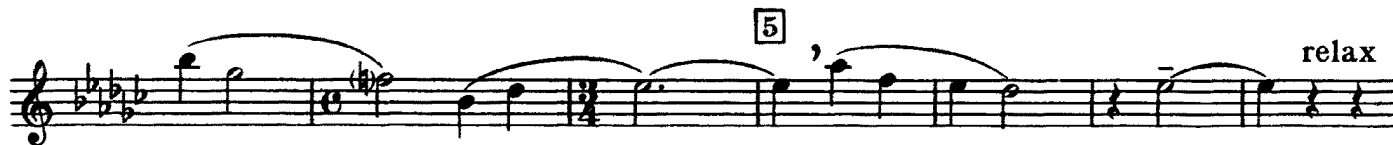
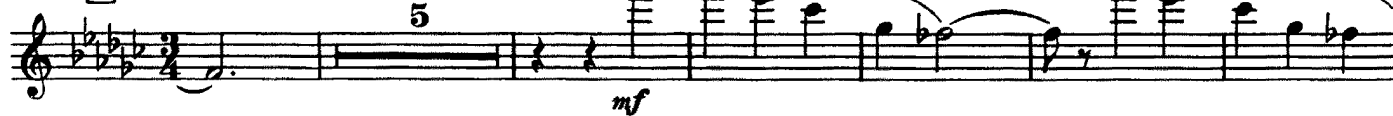

relax

FLUTE

tempo somewhat

*f*

6 (♩ = 96)

*f*

*p*

*p*

7

*f marc.* *ff vigorous*

*f marc.* *ff vigorous*

relax the tempo 8 (♩ = 84)

*meno f* *mf with charm*

*meno f* *mf with charm*

*f*

9

*mf* *più marc.* *f*

*mf* *più marc.* *f*

FLUTE

*mf soave*

10

*f (don't hurry)*

gradually slowing to . . . . . (rit.) . . . . .

11 As at first (but starting slowly) *mp espress.* poco accel. . . . . a tempo (♩ = 60) poco cresc.

*mf* *f* 12

FLUTE

13 (♩ = 84)

mp (freely - as at first) *poco* *rit.*  
*mf* *piu p*

Much slower (♩ = 56)

14 *mf* (don't hurry) *mp* resume Tempo I

15 relax the tempo

*p simply* *(poco sf)* *f (sf)*

II

Poetic, somewhat mournful

(♩ = ca. 96)

Piano *p freely expressive* *mp* *p* warmer tone *mp* *mf* 1 2 (♩ = 108)

FLUTE

pressing forward somewhat      holding back      a tempo

*cresc.*      *f*      *ff*      **3** (♩ = 96)      1

*p non vibrato*      *mp (espress.)*

**4**      *f*      *mf*      *f*      *mf*      moving to . . .

**5**      ♩ = 69      *f (with emphasis)*      *mf*      *f*      *mf*

*f*      *ff*      **6**      *(ff) intensivo e marc.*      *simile*

*p*      gradually diminish intensity and dynamic level to . . .

**7**      ♩ = 60      *p*      *Piano*      poco rit.

*p*      (as at first)

**8**      *mp*      warmer tone

*p*      *poco sf*      *p*      *attacca*

FLUTE

III

Lively, with bounce (♩ = 138)

Piano

(♩ = 126)

*mf* (don't hurry)

a tempo (♩ = 138)

*mp* lightly, dryly

(♩ = 126)

*più f*

*f marc.* (exaggerate the accented notes)

FLUTE

FLUTE

13 (♩ = 126) as before

*mf* *a tempo* (♩ = 138) *mp*

*mf* *sf* *f*

14 *mp*

*mf* *f*

*ff*

15 *f*

16 *marc. e stacc.* *ff*

*stacc.* *mf*

*non legato* *sim.*

17 *f* *mf*

(don't hurry) *ff* *sf*

Broaden tempo somewhat *ff marc.* *sfz*